VISIT…

LANZAROTE Caliente.COM

GOODBYE TO YOU

Words and Music by
MICHELLE BRANCH

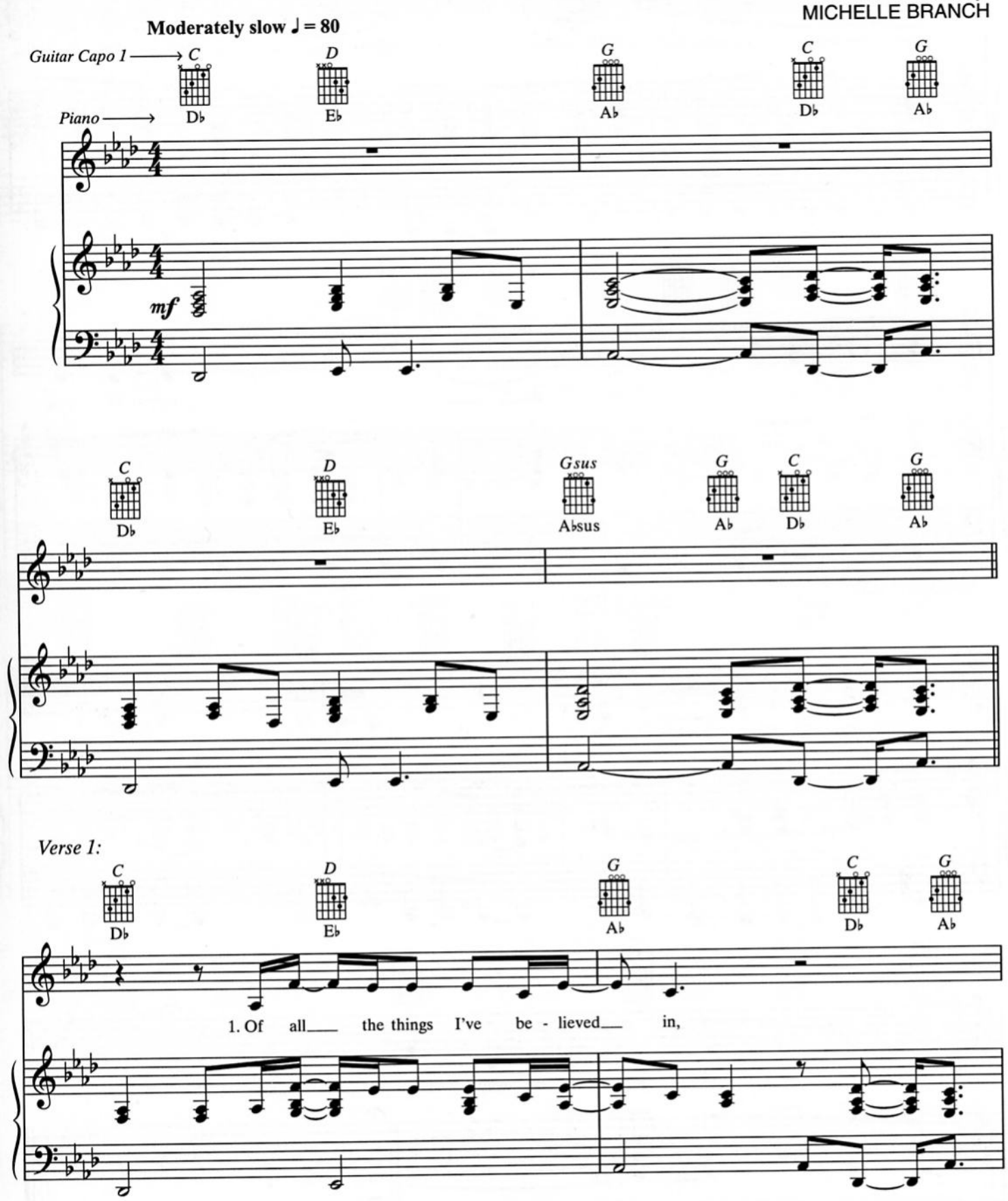

© 2001 WB MUSIC CORP. and I'M WITH THE BAND MUSIC PUBLISHING COMPANY
All Rights Administered by WB MUSIC CORP.
All Rights Reserved

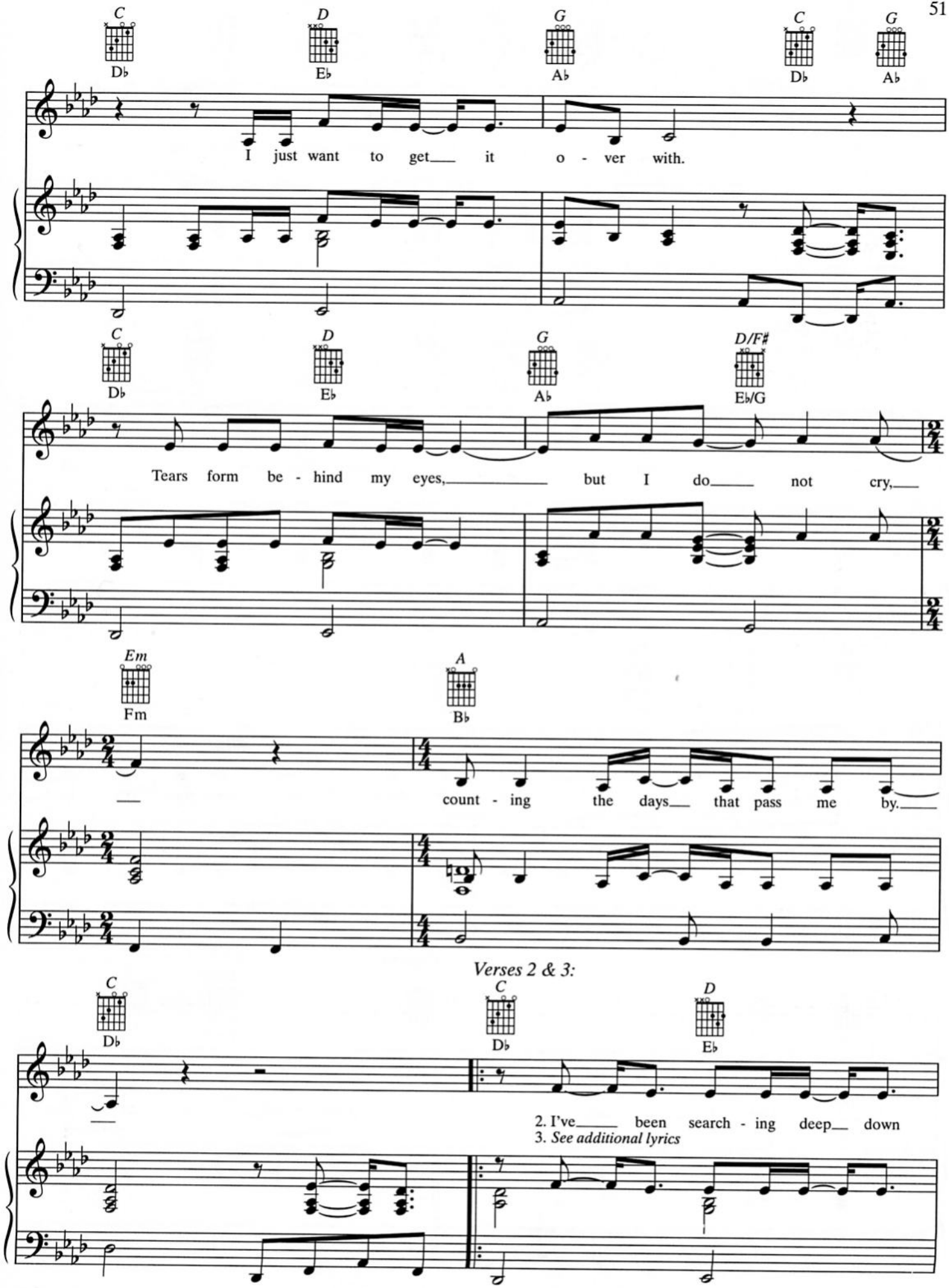
C
D♭
D
E♭
G
A♭
C
D♭
G
A♭
I just want to get it o - ver with.
C
D♭
D
E♭
G
A♭
D/F♯
E♭/G
Tears form be - hind my eyes, but I do not cry,
Em
Fm
A
B♭
count - ing the days that pass me by.

Verses 2 & 3:

C
D♭
C
D♭
D
E♭
2. I've been search - ing deep down
3. *See additional lyrics*

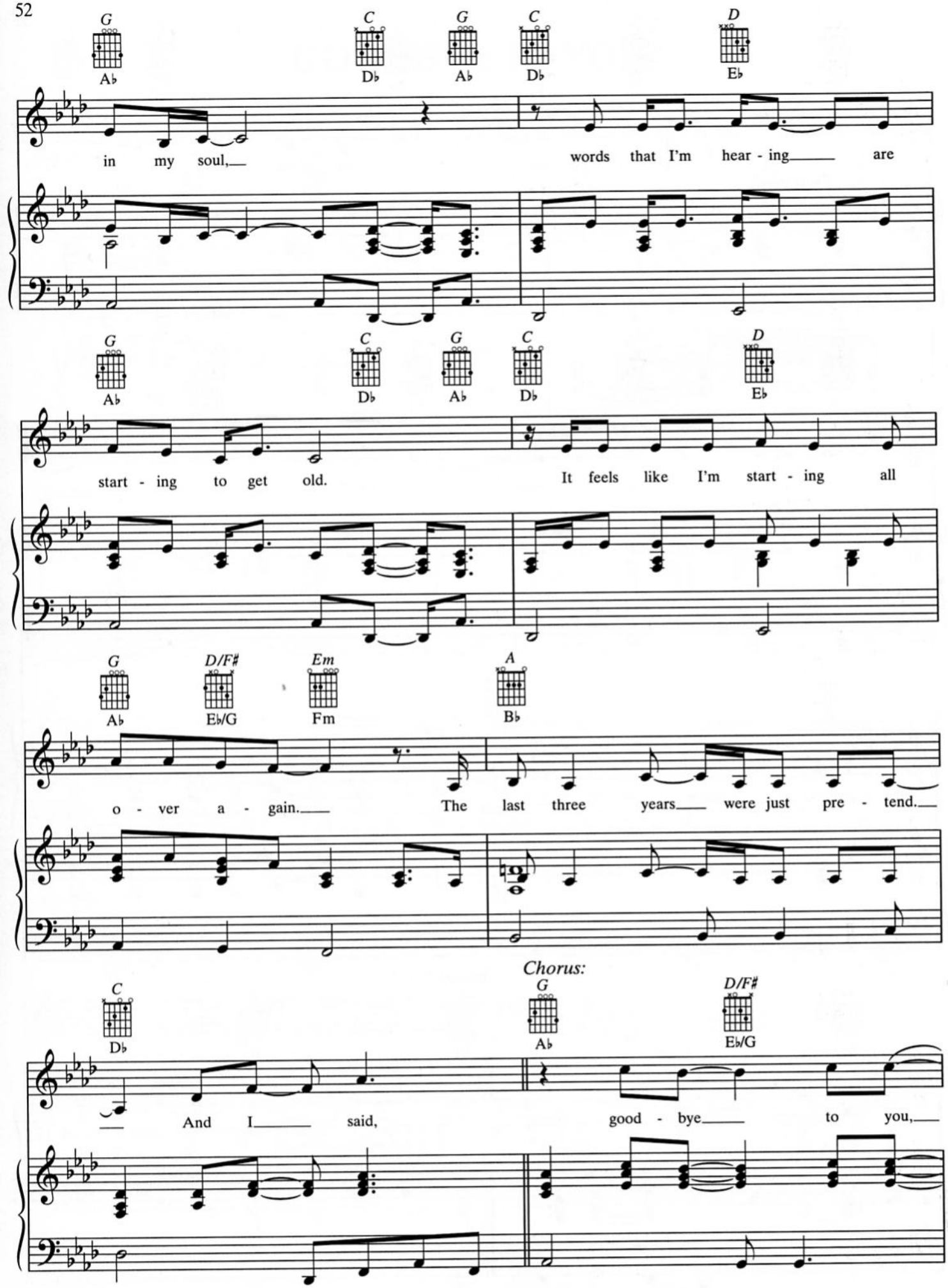
G
A♭
C
D♭
G
A♭
C
D♭
D
E♭
in my soul,
words that I'm hear - ing
are
G
A♭
C
D♭
G
A♭
C
D♭
D
E♭
start - ing to get old.
It feels like I'm start - ing all
G
A♭
D/F♯
E♭/G
Em
Fm
A
B♭
o - ver a - gain.
The last three years
were just pre - tend.
Chorus:
C
D♭
G
A♭
D/F♯
E♭/G
And I
said,
good - bye
to you,

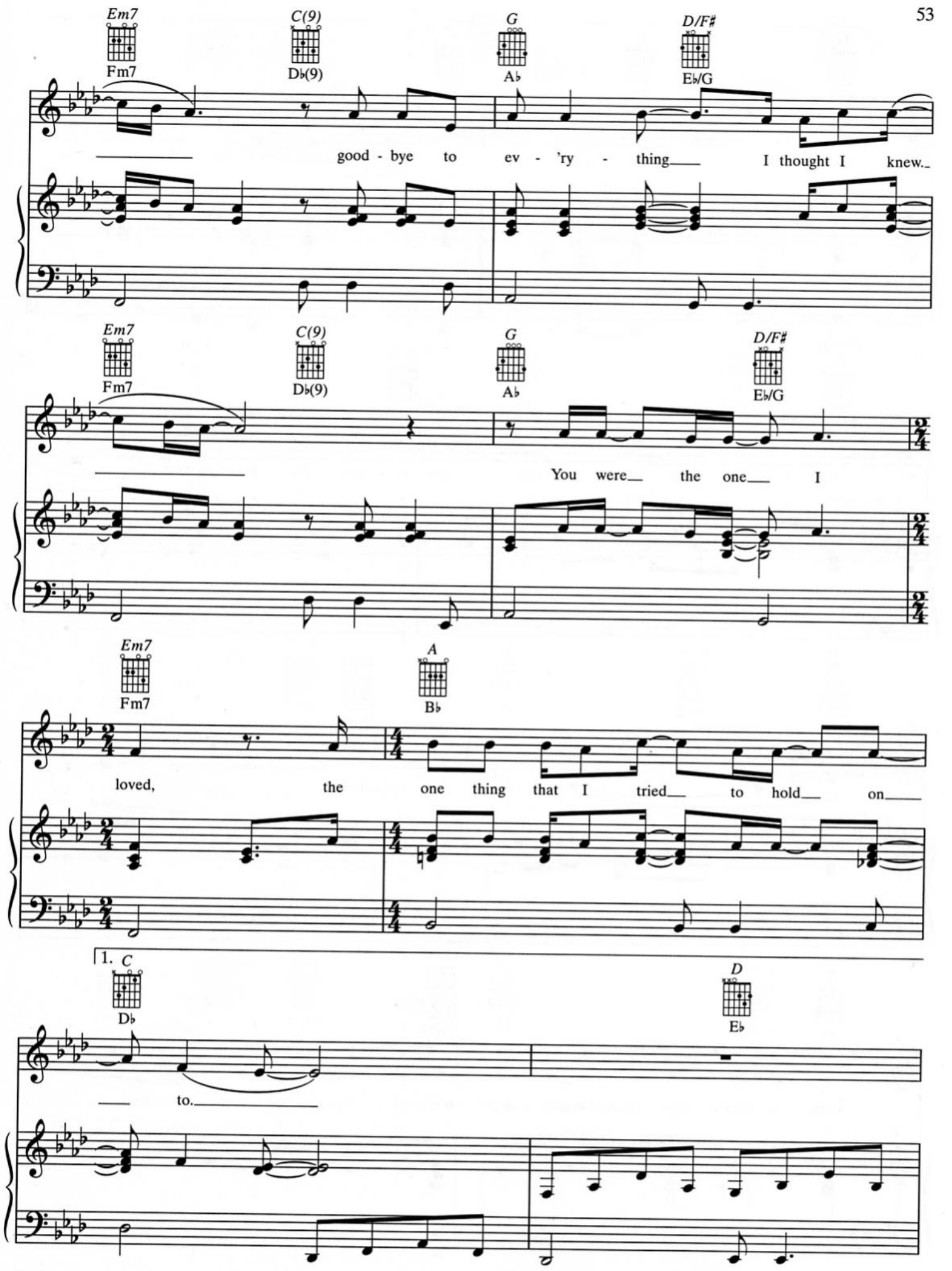
Em7
Fm7
C(9)
D♭(9)
G
A♭
D/F♯
E♭/G
good - bye to ev - 'ry - thing I thought I knew.
Em7
Fm7
C(9)
D♭(9)
G
A♭
D/F♯
E♭/G
You were the one I
Em7
Fm7
A
B♭
loved, the one thing that I tried to hold on
1.
C
D♭
D
E♭
to.

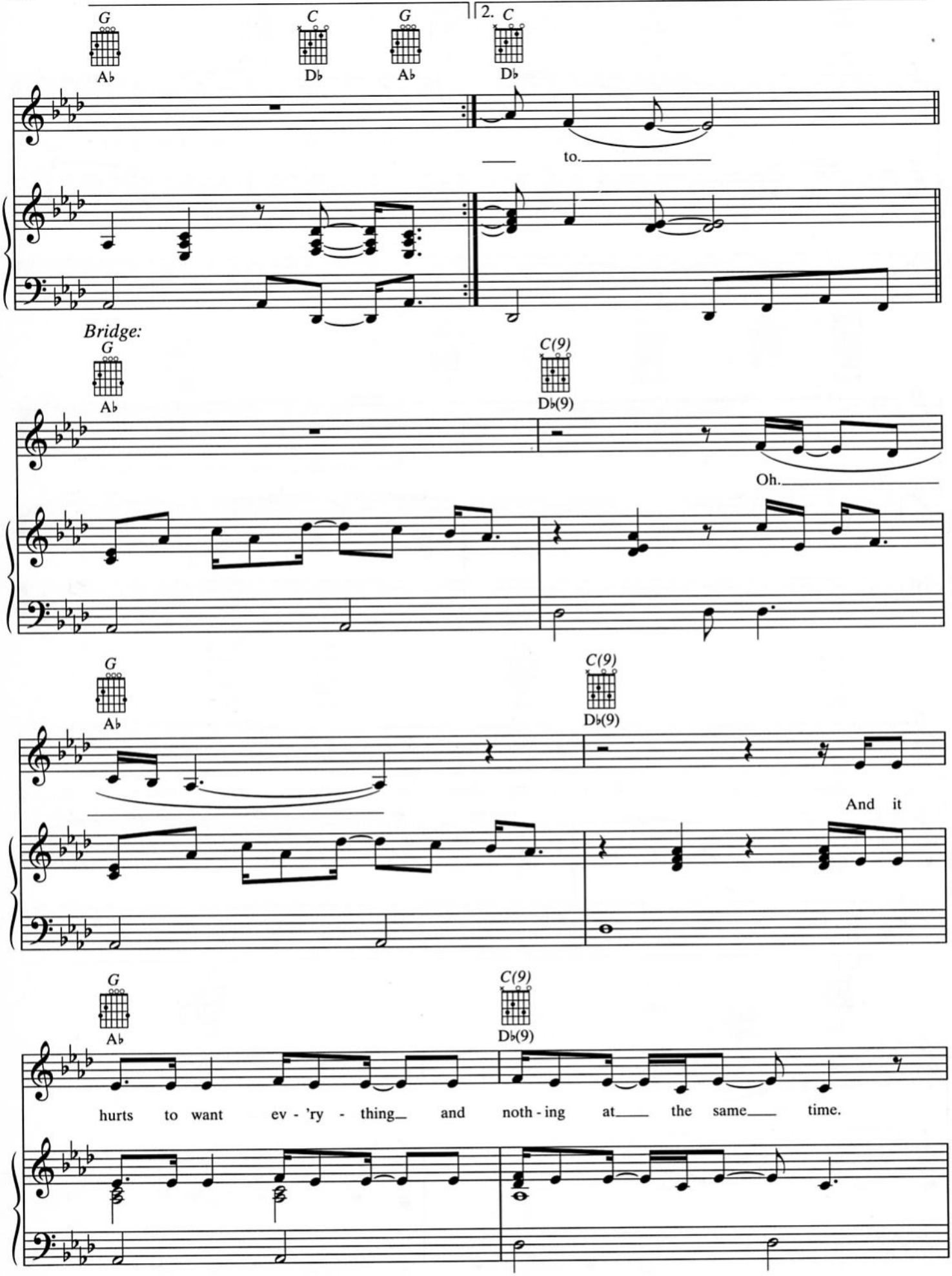
G
A♭
C
D♭
G
A♭
2. C
D♭
to.
Bridge:
G
A♭
C(9)
D♭(9)
Oh.
G
A♭
C(9)
D♭(9)
And it
G
A♭
C(9)
D♭(9)
hurts to want ev - 'ry - thing and noth - ing at the same time.

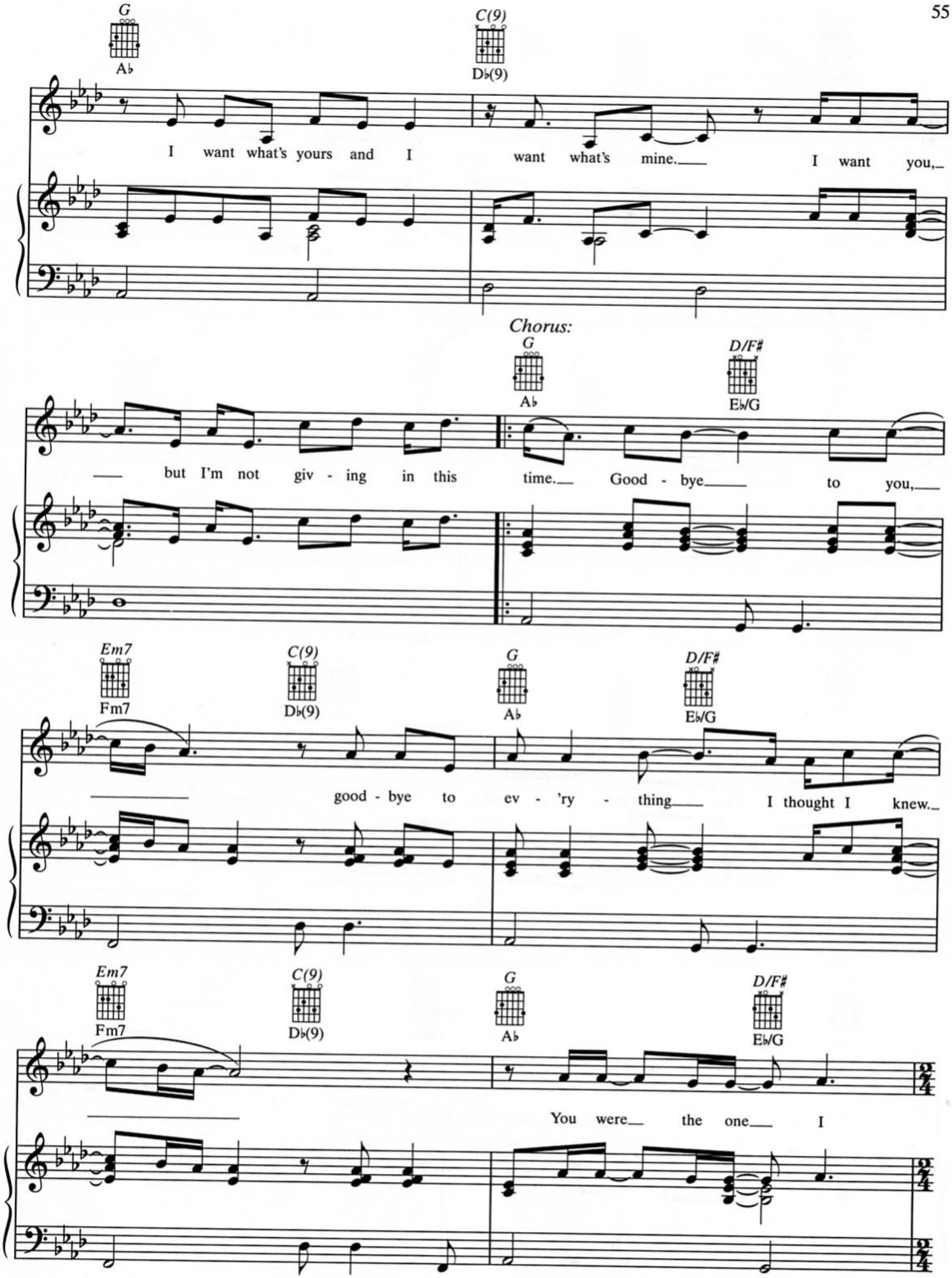
G
A♭
C(9)
D♭(9)
I want what's yours and I want what's mine. I want you,
Chorus:
G
A♭
D/F#
E♭/G
but I'm not giv - ing in this time. Good - bye to you,
Em7
Fm7
C(9)
D♭(9)
G
A♭
D/F#
E♭/G
good - bye to ev - 'ry - thing I thought I knew.
Em7
Fm7
C(9)
D♭(9)
G
A♭
D/F#
E♭/G
You were the one I

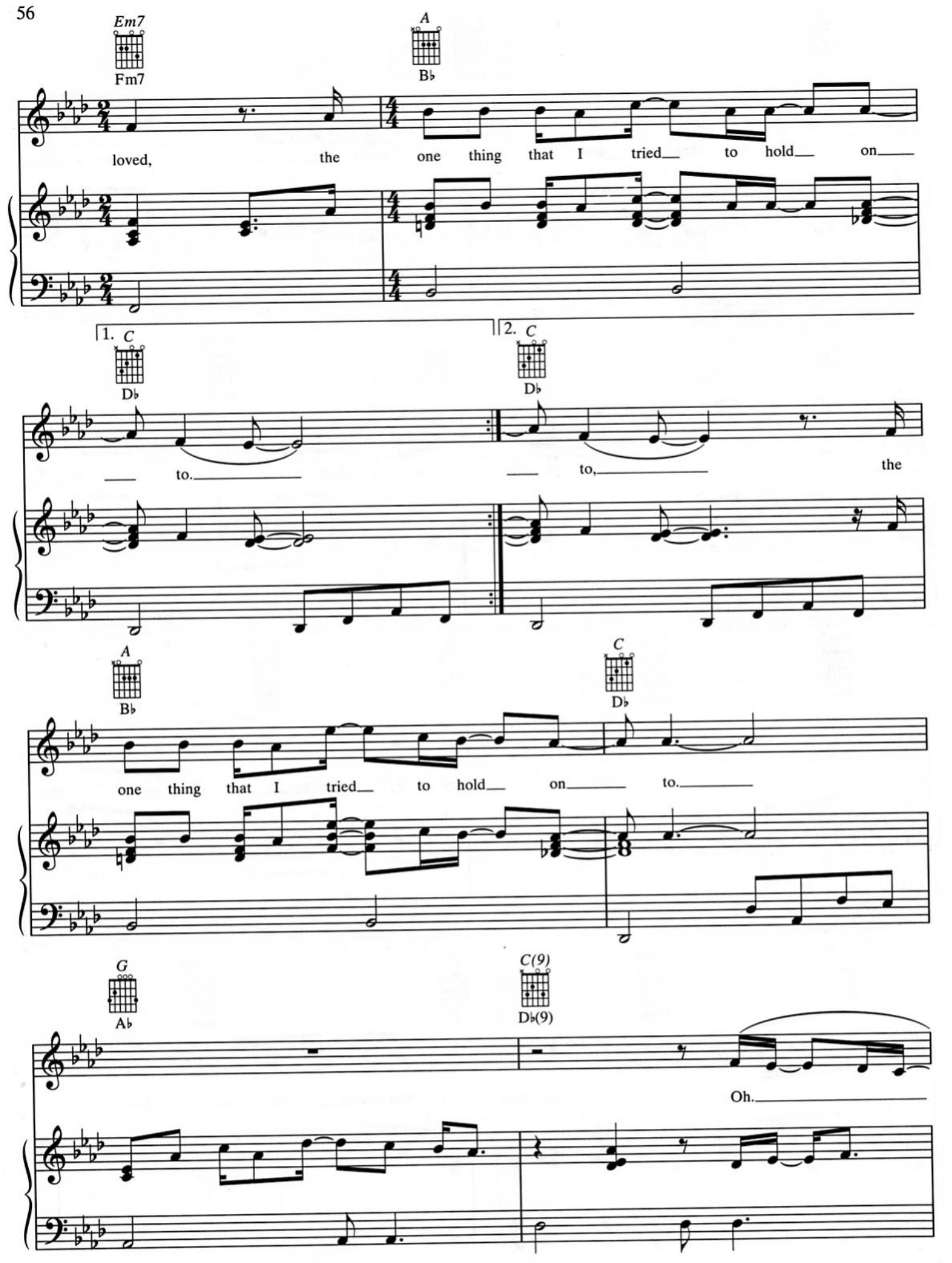
Em7
Fm7
A
B♭
loved, the one thing that I tried to hold on
1. C
D♭
to.
2. C
D♭
to, the
A
B♭
one thing that I tried to hold on
C
D♭
to.
G
A♭
C(9)
D♭(9)
Oh.

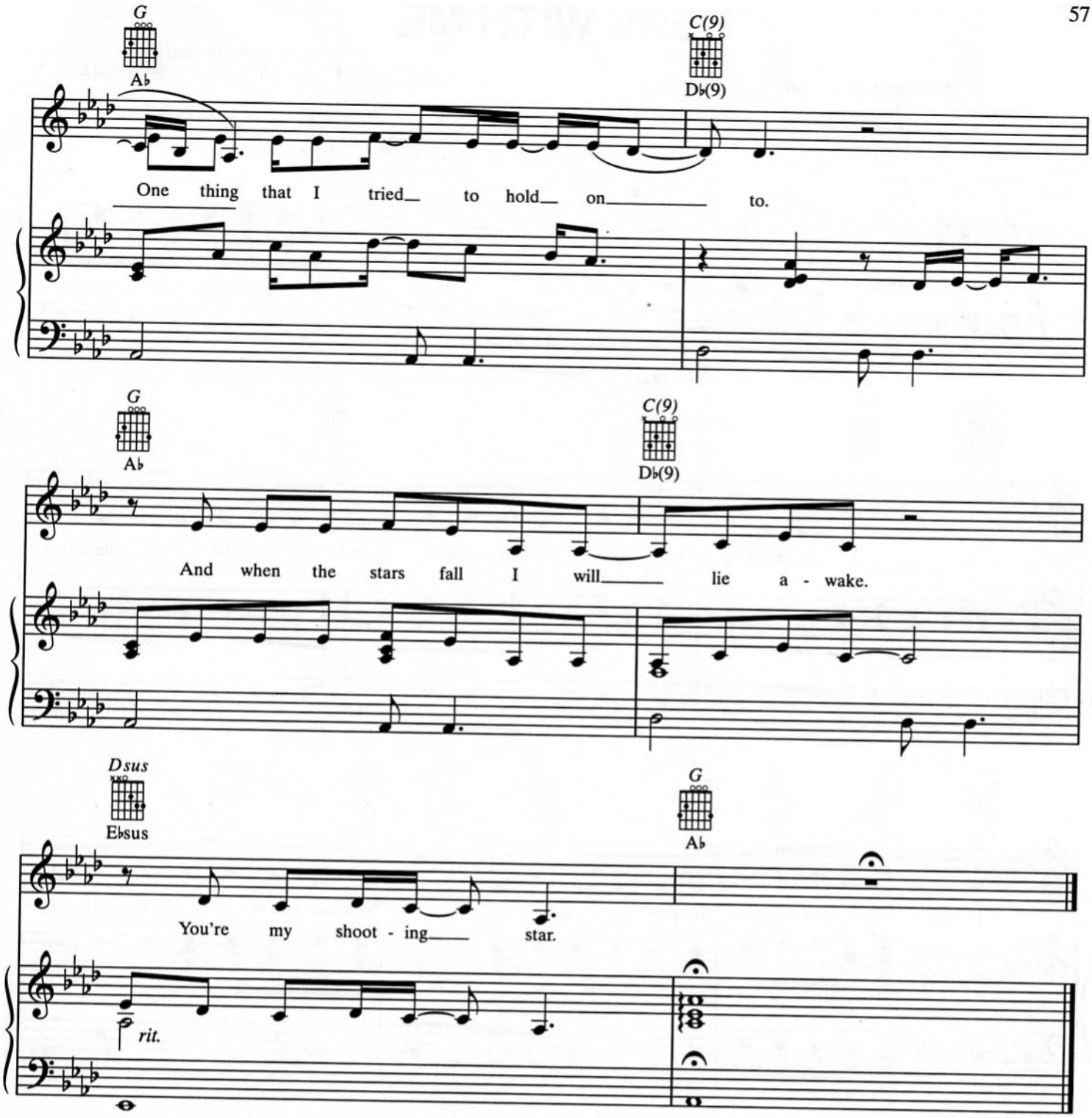

Verse 3:
I still get lost in your eyes,
And it seems that I can't live a day without you.
Closing my eyes and you chase my thoughts away
To a place where I am blinded by the light,
But it's not right.
(To Chorus:)